



CITY UNIVERSITY
MALAYSIA

Est. 1984

CITY GRADUATE SCHOOL

QUALITY TRADITION RECOGNITION



WWW.CITY.EDU.MY

ABOUT CGS

City University Malaysia is the University that empowers progress through innovation and entrepreneurship. City University was established in 1984 and has been in the education industry for 38 years now. This sustainability gives us credibility. City University Malaysia has proven its ability to adapt to modern contexts and remain relevant in a globalized world despite intense competition.

Established in 2010, City Graduate School (CGS) is shining as an integral part of City University Malaysia. CGS is a youthful, vigorous, and growing school, with an outstanding record of success. CGS brings together postgraduate candidates from all areas, encouraging a multi-disciplinary approach. City Graduate Schools (CGS) develops research skills and provides students with the opportunity to conduct in-depth research in their chosen discipline. We have expert lecturers and research professors in many areas who teach our postgraduate programmes and supervise postgraduate research thesis.

As part of our effort to strengthen our programmes, CGS is actively collaborating with various industries and government agencies. The main objective of CGS is to offer programmes that emphasize experiential learning in theory and practice; develop critical and creative thinking skills, leadership and management skills, and lifelong learning to produce holistic and balanced graduates. Industry-driven education curriculum of programmes prepares our graduates to become global citizens and solve the challenges of the modern world.

OUR MISSION

To advance knowledge and learning through quality education for the nation and humanity

OUR VALUES

Integrity, Respect,
Academic Freedom,
Open-mindedness,
Professionalism,
Creativity & Connection

OUR VISION

To be an internationally renowned school in lifelong learning, teaching, research, innovation, and publication



2010 ESTABLISHED



2,000
POSTGRADUATE
STUDENTS



>30 NATIONALITIES



17 POSTGRADUATE
PROGRAMMES



38 YEARS OF
EDUCATION
EXCELLENCE



NO. 13
PRIVATE UNIVERSITY
IN ASEAN

RECOGNITIONS



ORACLE
SOFTWARE POWERS THE INTERNET™



MODART
INTERNATIONAL



PROGRAMMES

Master (by Research)

Duration

Master of Science in Business Administration (R2/340/7/0704) (MQA/FA 0098) 11/2025
Master of Sport Studies (N/1014/7/0001) (MQA/PA 15470) 04/2029

2 years

2 years

Master (by Coursework)

Master of Information Technology (R2/482/7/0103) (MQA/FA0454) 07/2027
Master of Business Administration (R2/340/7/0548) (MQA/FA 11766) 08/2025
Master of Mechanical Engineering (R/521/7/0115) (MQA/FA 5684) 07/2025
Master of Education (R/141/7/0048) (MQA/FA 4549) 07/2025
Master of Accountancy (R/344/7/0512) (MQA/FA 10047) 06/2028
Master of Architecture (N/581/7/0108) (MQA/PA 12578) 11/2024
Master of Architectural Project Management (MQA/PA 16544)
Master of Creative Industries & Communication (N/0323/7/0001) (MQA/PA 15447) 04/2027

1 year 4 months

1 year

1 year

1 year

1 year

2 years

1 year

1 year

Doctorate

Doctor of Business Administration (R2/345/8/0902) (A 11516) 11/2027
Doctor of Education (N/140/8/0029) (MQA/PA 14286) 03/2028

3 years

3 years

PHD

Doctor of Philosophy in Education (N/142/8/0042) (MQA/FA 9556) 02/2026
Doctor of Philosophy (Business Administration) (R2/340/8/0703) (MQA/FA 0099) 11/2027
Doctor of Philosophy in Information Technology (N/482/8/0167) (MQA/PA 9555) 09/2025
Doctor of Philosophy in Design (N/214/8/0023) (MQA/PA 9557) 05/2026
Doctor of Philosophy in Sport Studies (N/1014/8/0001) (MQA/PA 15469) 04/2029
Doctor of Philosophy in Performing Arts (N/212/8/0022) (MQA/PA 15592) 05/2029
Doctor of Philosophy in Built Environment (N/0730/8/0002) (MQA/PA 16031) 09/2027

3 years

3 years

3 years

3 years

3 years

3 years

3 years

***Reach out to the International Recruitment Office of City University Malaysia to find out the latest tuition fees and scholarships available.**



RESEARCH AREAS



ACCOUNTING & FINANCE

Islamic Finance & Banking
Corporate Finance
FinTech
Cryptocurrencies
Corporate Governance
Green Finance
Financial Risk Management
Behavioural Finance
International Financial Accounting
Social and Environmental Accounting
Corporate Regulation
Accounting Education
Management Accounting
Public Sector Accounting
Healthcare Accounting



BUSINESS & MANAGEMENT

General Management
Organizational Behaviour
Marketing & Sales
Human Resource Management
Information Technology
Sports Management
Communications
Sustainable Development
Technology & Innovation Management
Social Entrepreneurship
Corporate Social Responsibility
Supply Chain Management
Applied Economics
Environmental Management



DESIGN

Advertising Design
Branding, Persuasive Design
Environment Design
Architectural Design
Fashion Design & Technology
Product Design
Service Design
Communication Design
Industrial Design
User Experience &
Interaction Design
Human Factors & Ergonomics
Universal Design



INFORMATION TECHNOLOGY

Natural Language Processing
Computer Vision
Data Science / Data Analytics
Data Mining
Blockchain / IoT
Cyber Security
Software Engineering & Architecture
Information Systems Engineering
Human-Computer Interaction
Learning Technologies
Security Technology
Cryptography
Cloud Computing
Artificial Intelligence and
Machine Learning
Computer Vision
Wireless Communication and
Networking



EDUCATION

Lifelong Professional
Education & Development
Educational Inclusion & Wellbeing
Digital Learning
TESL
Educational Management
and Leadership
Instructional Design and Technology
Educational Assessment and
Evaluation
Early Childhood Education
Sociology of Education
Educational Policy & Evaluation
Teaching Strategies
Learning Process
Psychology & Education
Education Technology
Pedagogy
Counseling
TVET



MULTIMEDIA

Image & Video Processing
Multimedia Systems
VR and Computer Graphics
Augmented Reality Interfaces
Creative Strategy
Design and Development Process
Interface Design
Animation (2D and 3D)
Character Design and Development
Voice Acting
Visual Effects
Storytelling
Animation Design and
Visual Effect Techniques
Video
Film Production and Cinematography

ADMISSION PROCESS

STEP 1

FILL UP APPLICATION FORM



STEP 2

PREPARE SUPPORTING DOCUMENTS

- o Passport copy (All Pages)
- o Photo (white background)
- o Bachelor/Master certificate & transcripts
- o CV
- o Students applying for research based-programs are required to submit an executive summary of the research proposal
- o Proof of English Proficiency*- IELTS, TOEFL or Letter of Medium of instruction.

STEP 3

SUBMIT APPLICATION

International students can email their application form and supporting documents via email - imo@city.edu.my

RESEARCH PROPOSAL GUIDELINES

Students applying for the research-based postgraduate programs are required to prepare and submit a research proposal.

Below are the key components of the proposal:

- Field of Research
- Topic of Research
- Background of Research
- Problem statement
- Objective
- Methodology
- Schedule of research work
- Equipment to conduct research (if any)
- Budget details and source of financing (if any)
- Expected outcome the
- Summary / Conclusion

Applicants are advised to ensure the following before submission:

- The proposal must be clear and professional.
- The proposal must be genuine.
- The proposal must be described in detail as mentioned above.
- The research proposal must not exceed 1,500 words or about 2 to 3 pages.

***Applicants who do not meet the minimum English Entry Requirement for a chosen programme are required to attend an Intensive English Programme (IEP) and achieve a required score before starting the Master or PhD programme.**

ENTRY REQUIREMENTS

PROGRAMME

Master by Research

- A Bachelor's degree in a related field with a minimum CGPA of 2.75 out of 4.00, or its equivalent qualifications as accepted by the HEP Senate; OR
- A Bachelor's degree in a related field not meeting the CGPA of 2.75 but above the CGPA of 2.50 out of 4.00, or its equivalent qualifications may be accepted, subject to the HEP's rigorous internal assessment (may include tests, interviews or portfolio); OR
- A Bachelor's degree in a related field with CGPA below 2.50 out of 4.00, or its equivalent qualifications may be accepted, subject to a minimum of 5 years of working experience in relevant field.
- English Proficiency requirement: IELTS 5.0 - 6.0. Students whose previous education was in English medium can be exempted from the requirement by providing a Letter of Medium of Instruction.

Master by Coursework

Accounting & Information Technology

- A bachelor's degree in a related field with a minimum CGPA of 2.75 as accepted by the HEP senate; OR
- A bachelor's degree in a related field not meeting the CGPA of 2.75 but above CGPA of 2.50 can be accepted, subject to the HEP's rigorous internal assessment; OR
- A bachelor's degree in a related field below a CGPA of 2.50 can be accepted, subject to a min of 5 years of working experience in a relevant field.
- English Proficiency requirement: IELTS 5.0 Students whose previous education was in the English medium can be exempted from the requirement by providing Letter of Medium of Instruction.

Master by Coursework

Mechanical Engineering, Architecture, Creative Industries & Communication

- A Bachelor's Degree in a relevant field or its equivalent, with a minimum CGPA of 2.50 out of 4.00, as accepted by the HEP's Senate; OR
- A Bachelor's Degree or its equivalent, not meeting CGPA of 2.50, can be accepted subject to a minimum of 5 years of working experience in a relevant field.
- Students applying for Master of Architecture are required to have B.Sc (Hons) (Architectural Design) of City U (LAM Part 1) with a minimum CGPA 2.50; and with at least 6 months of work experience after receiving a degree, with a B grade in the final Design course
- English Proficiency requirement: IELTS 5.0-6.00. Students whose previous education was in English medium can be exempted from the requirement by providing a Letter of Medium of Instruction.

Doctorate

- Qualifications equivalent to Master's degree in a relevant field (Level 7, MQF) or as accepted by the HEP Senate.
- English Proficiency requirement: IELTS 6.0. Students whose previous education was in the English medium can be exempted from the requirement by providing a Letter of Medium of Instruction.

Doctor of Philosophy (PhD)

- A Master's Degree, as accepted by the HEP's Senate; OR
- Other qualifications equivalent to a Master's Degree, as accepted by the HEP Senate.
- Please take note that students applying for a PHD in Design or PHD in Performing Arts will be we required to Pass an interview OR submit a portfolio as determined by the HEP as.
- English Proficiency requirement: IELTS 5.0 - 6.0. Students whose previous education was in the English medium can be exempted from the requirement by providing a Letter of Medium of Instruction.

** The above entry requirements serve as a general admission guidance. Student acceptance to the programme is subject to faculty assessment and student results meeting his specialization programme requirement.*

WHY STUDY IN MALAYSIA

- ▶ World Class Universities & Colleges
- ▶ Affordable cost of living and study
- ▶ English is the language of education & business
- ▶ Modern & forward-thinking country
- ▶ Multicultural society & food heaven
- ▶ Dynamic Lifestyle – mix of urban architecture & nature gateways
- ▶ Strategic location – international transportation hub in ASEAN region
- ▶ Ranked as the 3rd most peaceful country in Asia

STUDENT TESTIMONIAL

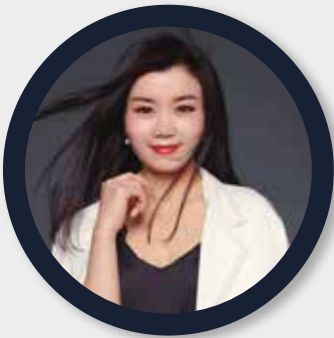

Li Mingzhu

Doctor of Philosophy (Business Administration)

After my doctorate journey, my perspective changed and I want to share my knowledge with society as a Lecturer.

Moner Alajeli Farg Abouoden

Master of Information Technology

The Fourth Industrial Revolution is changing how we live, work & communicate. New technologies can be powerful agents for good - and I want to be a part of these changes. In City U, I get to learn from excellent lecturers that deliver education and access to information and innovation.



City University Malaysia – University campus in the heart of the City

Strategic location 20 minutes away from Kuala Lumpur City Centre

Easy access to public transport such as train LRT and busses

Variety of accommodation options including City U hostel

Facilities such as shopping centres, grocery stores, restaurants & hospitals within walking distance

Affordable cost of living



City University Malaysia
Menara City U, No. 8,
Jalan 51A/223, 46100 Petaling Jaya,
Selangor Darul Ehsan, Malaysia.

CONTACT

Landline: +603 7949 1600
WhatsApp: +6017 391 1812

✉ imo@city.edu.my

www.city.edu.my



*All Information is correct at the time of printing and is subject to change without prior notice.
June 2022. City University Malaysia DU049(B)*