

# APEL.Q FACT SHEET

*Who can apply?*



Open to registered learners (Malaysian and International) at City University

## Min. Requirement

| Academic          | Work Experience |
|-------------------|-----------------|
| Certificate       | 5 years         |
| Diploma           | 10 years        |
| Advanced Diploma  | 12 years        |
| Bachelor's Degree | 15 years        |
| Master's Degree   | 20 years        |
| Doctoral Degree   | 25 years        |

### 1 *Formal*

Learning of study delivered within an organized and structured context (preschool, primary school, secondary school, college, and university) that may lead to formal recognition or a recognized qualification.

2

### *Non-Formal*

Learning that takes place alongside the mainstream systems of education and training. It may be assessed but does not normally lead to formal certification.

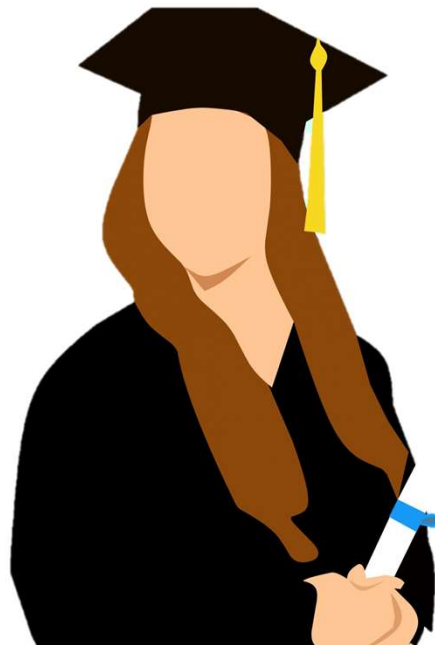

3

### *Informal*

Learning that takes place continuously through life and work experiences. It is often unintentional learning.

## What's APEL.Q?

APEL.Q is an award of academic qualifications to individual learners through the evaluation and assessment of prior experiential learning towards fully accredited programmes offered by the City University Malaysia.

### Assessment Instruments

20%



Portfolio

20%



Field Validation Visit

30%



Challenge Test

30%



Capstone

